
RIVERFRONT
RESIDENCES
by Reportage.
STEP TOWARDS EXTRAORDINARY

Unit Mix

Contains Different Types :

- **1000** Studio Apartments
- **850** One Bedroom Apartments
- **214** Two Bedroom Apartments
- **286** Junior Two Bedroom Apartments
- **148** Three Bedroom Apartments
- **52** Junior Three Bedroom Apartments

Total Apartments in Towers : 2550 Units



Apartments

Azure Tower:

Tower A

- Studio: **246 Units**
- One Bedroom: **128 Units**
- Two Bedroom: **25 Units**
- Junior Two Bedroom: **52 Units**
- Three Bedroom: **26 Units**
- Junior Three Bedroom: **13 Units**

Total Apartments in Tower A : 490 Units



Apartments

Solara Tower:

Tower B

- Studio: **115 Units**
- One Bedroom: **115 Units**
- Two Bedroom: **38 Units**
- Junior Two Bedroom: **52 Units**
- Three Bedroom: **26 Units**

Total Apartments in Tower B : 346 Units

Apartments

Oasis Tower:

Tower C

- Studio: **115 Units**
- One Bedroom: **115 Units**
- Two Bedroom: **38 Units**
- Junior Two Bedroom: **52 Units**
- Three Bedroom: **26 Units**

Total Apartments in Tower C : 346 Units



Apartments

Nile Tower:

Tower D

- Studio: **293 Units**
- One Bedroom: **133 Units**
- Two Bedroom: **37 Units**
- Junior Two Bedroom: **52 Units**
- Three Bedroom: **31 Units**

Total Apartments in Tower D : 546 Units

Apartments

Zambezi Tower:

Tower E

- Studio: **115 Units**
- One Bedroom: **115 Units**
- Two Bedroom: **38 Units**
- Junior Two Bedroom: **52 Units**
- Three Bedroom: **26 Units**

Total Apartments in Tower E : 346 Units



Apartments

Gurara Tower:

Tower F

- Studio: **116 Units**
- One Bedroom: **244 Units**
- Two Bedroom: **38 Units**
- Junior Two Bedroom: **26 Units**
- Three Bedroom: **13 Units**
- Junior Three Bedroom: **39 Units**

Total Apartments in Tower F : 476 Units



Townhouses

- Three Bedroom: **16 Townhouses**
- Four Bedroom: **30 Townhouses**

Total Townhouses : 46 Units


Choose
Your Way to Live.



Unit Types
Towers

STD | Type A

1st to 13th Floors



Towers A, B, C, D, E, F

Internal Area	**285.24 sq.ft**
Outdoor Area	**41.23 to 129.17 sq.ft**
Total Area	**326.47 to 414.41 sq.ft**

1B | Type A

1st to 13th Floors

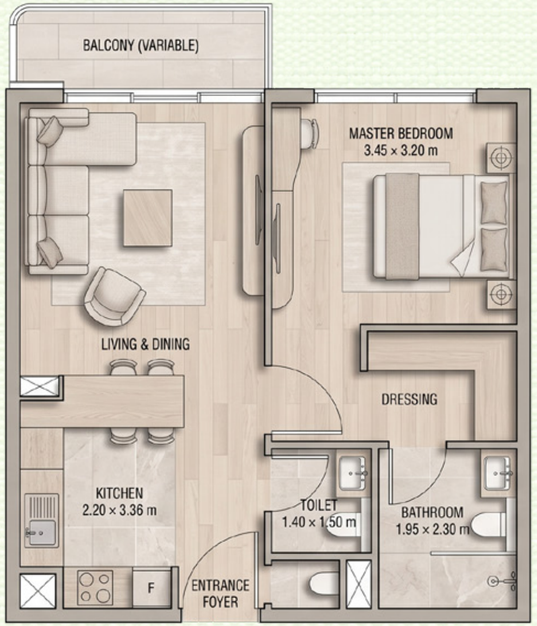

Towers A, B, C, D, E, F

Internal Area	**580.17 sq.ft**
Outdoor Area	**45.21 to 626.89 sq.ft**
Total Area	**625.38 to 1207.06 sq.ft**

1B | Type B

1st to 13th Floors

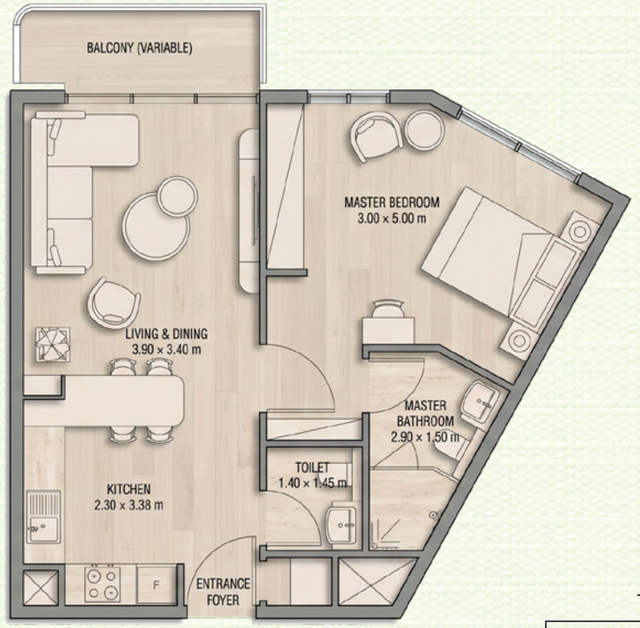

Towers F

Internal Area	**579.10 sq.ft**
Outdoor Area	**46.28 to 193.75 sq.ft**
Total Area	**625.38 to 772.85 sq.ft**

1B | Type C

2nd to 13th Floors

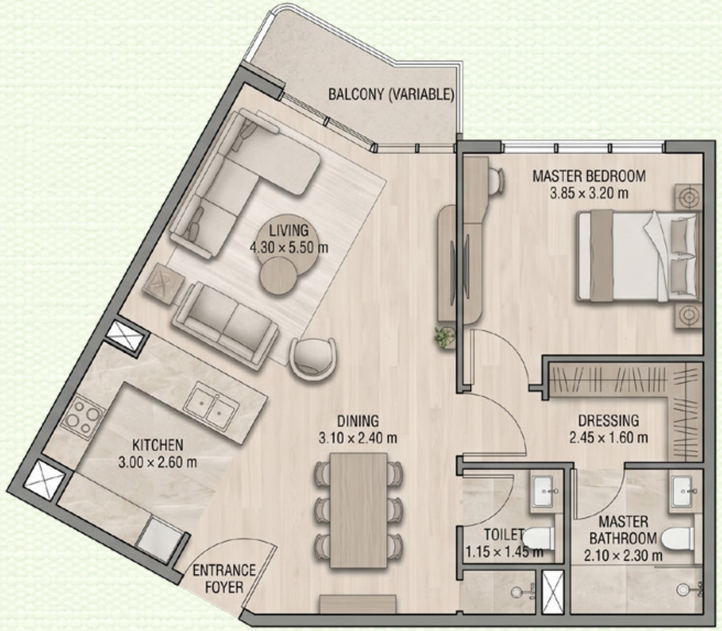

Towers F

Internal Area	**777.15 sq.ft**
Outdoor Area	**43.06 sq.ft**
Total Area	**820.21 sq.ft**

1B | Type D

1st to 13th Floors

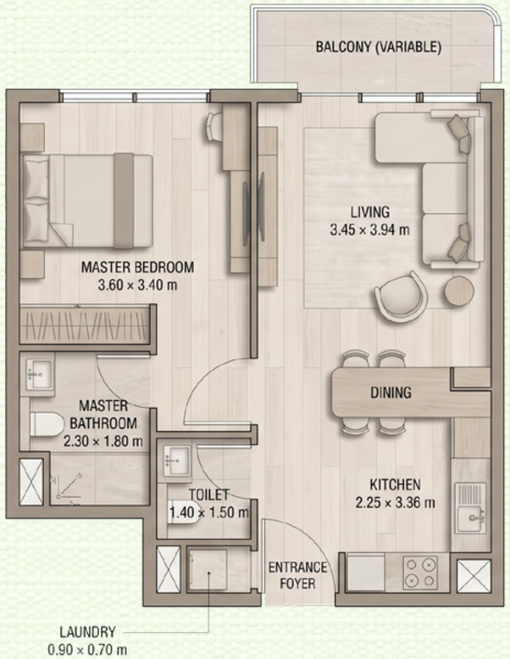

Towers A, B, C, D, E, F

Internal Area	**546.81 sq.ft**
Outdoor Area	**46.28 to 255.53 sq.ft**
Total Area	**593.09 to 802.34 sq.ft**

J2B | Type A

1st to 13th Floors

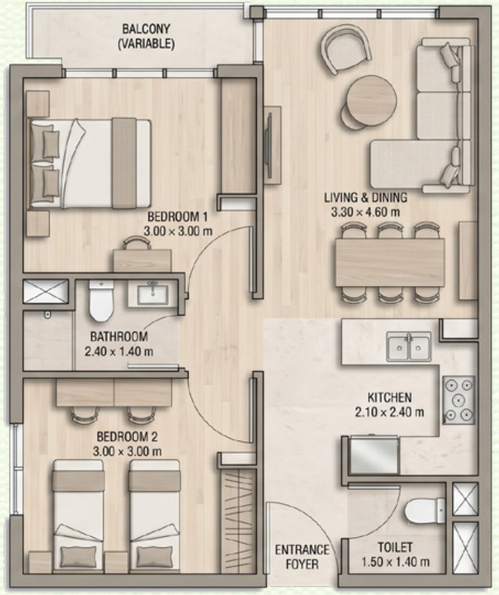

Towers A, B, C, D, E, F

Internal Area	**641.53 to 642.60 sq.ft**
Outdoor Area	**28.52 to 435.18 sq.ft**
Total Area	**670.05 to 1076.71 sq.ft**

2B | Type A1

1st to 13th Floors



Towers B, C, D, E, F

Internal Area	**874.03 sq.ft**
Outdoor Area	**46.28 to 627.43 sq.ft**
Total Area	**920.31 to 1501.46 sq.ft**

2B | Type A2

1st to 9th Floors

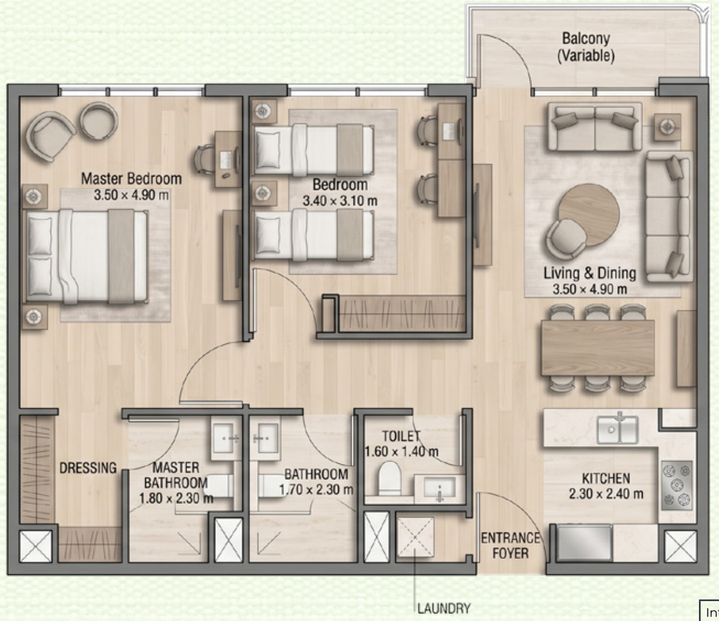

Towers D

Internal Area	**864.34 sq.ft**
Outdoor Area	**47.04 to 180.73 sq.ft**
Total Area	**911.38 to 1045.07 sq.ft**

2B | Type B

1st to 13th Floors

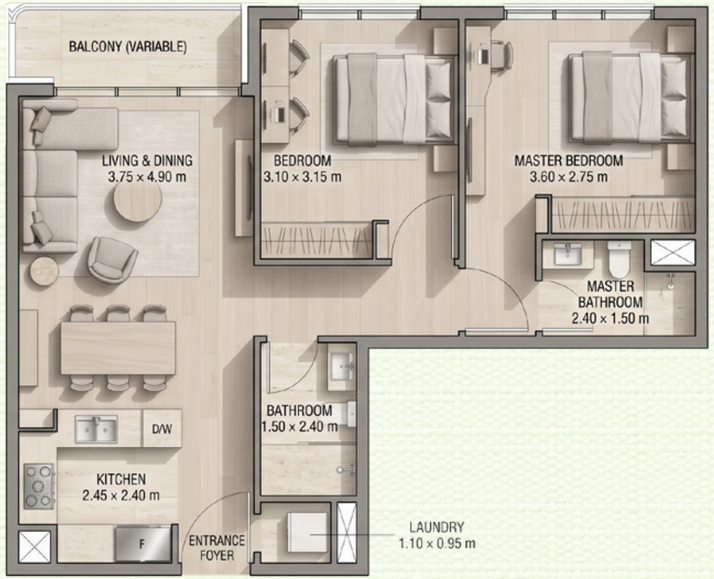

Towers A, B, C, D, E, F

Internal Area	**761.01 to 764.24 sq.ft**
Outdoor Area	**46.28 to 264.47 sq.ft**
Total Area	**808.37 to 1028.71 sq.ft**

J3B | Type A

1st to 13th Floors

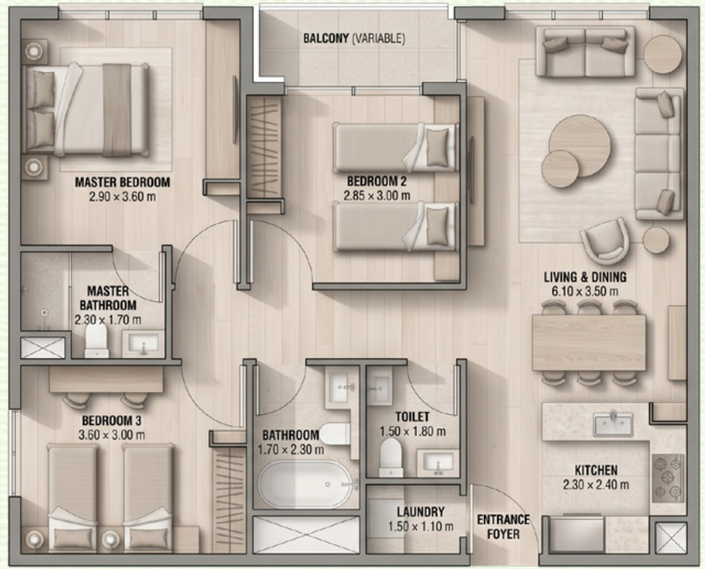

Towers F

Internal Area	**967.67 sq.ft**
Outdoor Area	**40.90 to 258.33 sq.ft**
Total Area	**1008.58 to 1226.01 sq.ft**

J3B | Type B1

1st to 13th Floors



Towers F

Internal Area	**964.45 sq.ft**
Outdoor Area	**45.21 to 462.85 sq.ft**
Total Area	**1009.65 to 1427.29 sq.ft**

J3B | Type B2

1st to 13th Floors



Towers A

Internal Area	**996.74 sq.ft**
Outdoor Area	**45.21 to 158.23 sq.ft**
Total Area	**1041.95 to 1154.97 sq.ft**

3B | Type A1

1st to 13th Floors



Towers A, B, C, E, F

Internal Area	**1187.26 to 1188.33 sq.ft**
Outdoor Area	**45.21 to 462.20 sq.ft**
Total Area	**1232.47 to 1649.46 sq.ft**

3B | Type A2

2nd to 12th Floors



Towers D

Internal Area	**1198.02 sq.ft**
Outdoor Area	**45.21 sq.ft**
Total Area	**1243.23 sq.ft**

3B | Type A3

2nd to 9th Floors

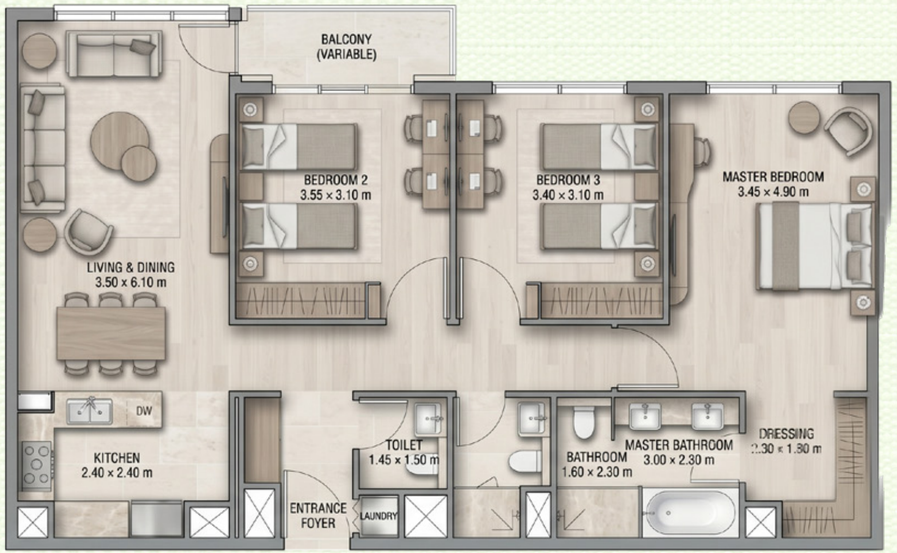

Towers D

Internal Area	**1195.12 sq.ft**
Outdoor Area	**45.21 sq.ft**
Total Area	**1240.32 sq.ft**

3B | Type B

1st to 12th Floors



Towers D

Internal Area	**1171.11 sq.ft**
Outdoor Area	**85.25 to 172.55 sq.ft**
Total Area	**1256.36 to 1343.66 sq.ft**



Unit Types
Townhouses

3B | Type A

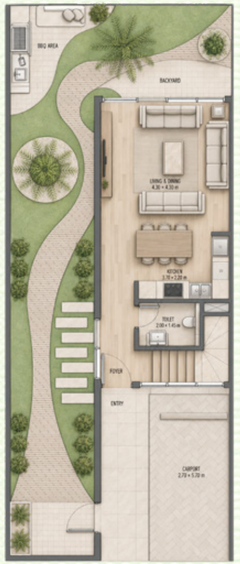



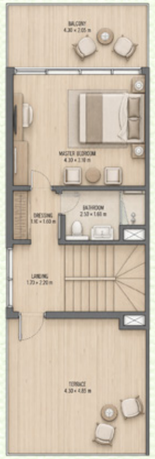

G + 2 | Corner & Middle

Internal Area	**1431.38 to 1465.40 sq.ft**
Outdoor Area	**767.36 to 1381.76 sq.ft**
Total Area	**2198.74 to 2847.16 sq.ft**

4B | Type A



GROUND FLOOR



FIRST FLOOR



SECOND FLOOR

G + 2 | Corner & Middle

Internal Area	**1665.82 to 1705.11 sq.ft**
Outdoor Area	**532.92 to 1142.05 sq.ft**
Total Area	**2198.74 to 2847.16 sq.ft**

Lagos - Nigeria
No. 2 Obudu Close, Osborne Foreshore
Estate, Phase 1, Ikoyi, Lagos Nigeria
T: +234 810 859 9924
Info@reportage.ng

Kigali - Rwanda
KG 268 ST, 7 Nyarutarama Kigali, Rwanda
T: +250 790 001 007
info@reportagerw.com

Abu Dhabi - UAE | Head Office
Tamouh Tower
28th Floor, Al Reem Island
P.O. Box: 111949
Tollfree: +971 800 77 55 2
info@reportageuae.com

Dubai - UAE
Anantara Business Tower
3rd Floor, Business Bay
P.O. Box: 27446
Tollfree: +971 800 77 55 2
info@reportageuae.com

Cairo - Egypt
Building 217
North Teseen St.
New Cairo
T: +20 12 0008 1190
info@reportageeg.com

Al-Olya-Riyadh - KSA
918 Olaya St.Riyadh
P.O. Box 12214
T: +966 800 124 0884
info@reportageksa.com

Al-Suwaidi-Riyadh - KSA
Building No. 3230
Al Aflaj St., Al Suwaidi
P.O. Box 12791
T: +966 800 124 0884
info@reportageksa.com

Istanbul - Türkiye
Maslak Office Building (MOB), Sümer Sokağı No:
4 Zemin Kat, İç Kapı No:3, 34485 Maslak/Sarıyer/
İstanbul
T: +90 444 4 515
M: +90 531 888 88 81
info@reportage.com.tr

Nairobi - Kenya
46 Kabasiran, Lavington
P.O. box 38802-00623
T: +254 754 108108 / +254 208 108108
info@reportageke.com

Addis Ababa - Ethiopia
Roosevelt street, Kirkos kefele ketema 06 wereda,
Defense referal garage
T: +251 959444222
Marketing@reportageet.com
Info@reportageet.com

Kampala - Uganda
Plot 4, Philip Road
Near German Embassy
Kololo, Kampala, Uganda
T: +256 756 111 434 | +256 763 331 572
info@reportageug.com

Moscow - Russia
Yefremova Street 10s1, k4/4
bld sadovye kvartaly
P.O. Box 119048
info@reportagerussia.com

Baku, Azerbaijan
Azerbaijan, Baku City,
Uzeyir Hajibəyov 33 street
T: +994 10 236 40 46
Info@reportageaz.com

Paris - France
21, Bvd Edouard Baudoin 06160 Juan-Les-Pins
F-75017 Paris
T: +352 26 60 22 11
info@reportageproperties.eu

Luxembourg
1a rue Guillaume de Machault
L-2111 Luxembourg
Luxembourg
T: +352 26 60 22 11

Lahore - Pakistan
Plaza # 185 Block C, Broadway
Commercial, 8, Phase DHA, Lahore
T: (042) 111 999 911
Info@reportagepk.com

Tirana - Albania
Elbasani Str, Lion Residence
1st floor, Administration Nr 1
T: +355 45 62 0583
info@reportagealbania.com

For more information, visit reportagegroup.com or call **800 77 55 2 | +971 50 244 1078**

Legal Disclaimer:

The information contained in this brochure is confidential and is for the exclusive use of the recipient. This brochure may not be reproduced, distributed, delivered, or furnished to any person without the prior written approval of Reportage Group. No representation or warranty (expressed or implied) is made or can be given with respect to the accuracy or completeness of the information herein, or that any future offer of units or apartments in the project will conform to the terms described herein. Nothing in this leaflet should be constructed as financial, legal, tax or regulatory advice. All accessories such as electronics, furniture, white goods, decorative elements and so forth included in this brochure are not part of the standard unit and used for illustration purposes only. All plans, layouts, pictures, renderings, information and details included in this brochure are indicative only and may change at any time up to the final 'as built' status in accordance with final designs of the project and regulatory approvals and planning permissions.


Reportage.
MEH DEVELOPMENT
RIVERFRONT
RESIDENCES