

Reportage.

EGYPT

Harya north coast

At some point... you feel the need to pause... 
Not to escape... but to find your way back to yourself.
A quiet place... no noise... no pressure... just you... and
what truly matters.

Where You Belong

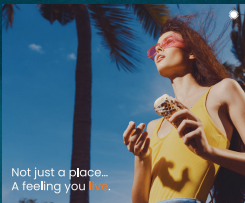

Not just a place...
A feeling you **live**.

17023

reportageeg.com



Where the story of Horya begins.

Where You Belong

About Horya

Horya isn't just another North Coast destination...
It's a space designed for the way you want to live.

Spread across **66 acres**...everything is planned with
calm, simplicity, and intention.

Different homes...**Townhouses, Twin villas, Chalets**
...so everyone finds what feels right.

And most importantly?

The majority of the project is dedicated to
greenery and water so you're always
surrounded by nature... not separated from
it.



Where the Coast Feels Different

Located in Sidi Heneish, Horya offers one of the most beautiful and untouched shorelines on Egypt's North Coast.

Positioned at km 246 on the Alexandria–Marsa Matrouh Road

15 minutes

From Ras El Hekma Airport

1 hour

From El Alamein International Airport

4 hours

From Cairo

3 hours

From Borg El Arab

3 hours

From Alexandria

Marsa
Matrouh

Sidi Heneish
246 KM

Almaza
Bay

Sidi Heneish
Heneish

Horya

Sharmash

El Sid
Bay

Marsa
Bachbak

Ras El Hekma
Airport

Ras El Hekma



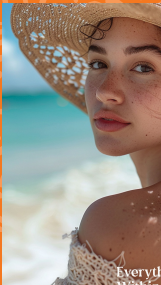

Everything, Within Reach

At Horya, movement feels natural and effortless.

Every element is thoughtfully positioned—bringing homes, landscapes, water features, and amenities into a seamless flow.

Nothing feels distant. Nothing feels crowded.

Just a balanced environment where everything you need is always around you—exactly where it should be.



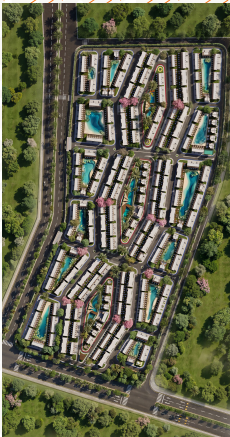



there are many places you can go
but very few that truly feel like
yours.

FACILITIES & AMENITIES

Florya is designed to support a complete lifestyle—where leisure, wellness, and everyday comfort come together effortlessly.

A Life, Fully Considered



SWIMMABLE
LESSONS



SPA & WELLNESS
CENTER



GREEN PROMENADES



PADEL & TENNIS
COURTS



KIDS AREA



CLUBHOUSE



AQUA PARK



FOOD COURT



PARENTS' PARKING
ZONE



EQUIPPED 5.1KJ
TRACK



FITNESS YARD



MOSQUE

PÁDEL & TENNIS
COURTS



Aqua Park



Side Area

FITNESS YARD



Running Track



Bike Track

20

Horya

26

community center



Designed Around You

Every home at Harya is shaped with attention to detail—balancing functionality with a clean, modern aesthetic.

Spaces that are easy to live in—and even easier to enjoy.



Twin Villas - Townhouses - Chalets

//



Spaces for Every Way of Living

Horya brings together a diverse collection of homes, designed to suit different lifestyles while maintaining a unified architectural identity.

Each unit is thoughtfully planned to maximize space, light, and comfort—creating homes that feel both practical and refined.

Unit Type

30

Twin Villa

799

Town House

592

Chalet (1 BDR)

296

Chalet (2 BDR)



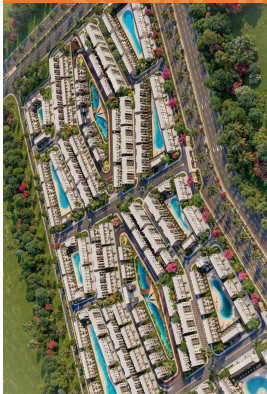

20

Horya

26

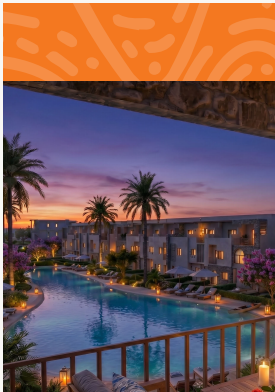

Twin Villas

Horya



Twin Villas

01	Kitchen	2.20 × 2.80	09	Living Room	2.10 × 2.35
02	Maids Room	2.00 × 2.00	10	Bathroom	1.80 × 2.20
03	Guest Toilet	2.00 × 1.60	11	Bedroom	4.00 × 3.55
04	Dining	3.50 × 4.65	12	Living	2.90 × 3.40
05	Reception	3.55 × 2.80	13	Toilet	1.25 × 1.80
06	Bedroom	2.90 × 3.65	14	Bathroom	1.80 × 2.20
07	Bedroom	2.85 × 4.75	15	Bedroom	4.00 × 3.55
08	Bathroom	1.75 × 1.80			



Scan For
Interactive Tour

Total Area **396 SQM**

Townhouses

Horya



Townhouses Type A

01	KITCHEN	2.25 X 2.50
02	LIVING & DINING ROOM	6.80 X 4.15
03	MASTER BEDROOM	3.80 X 4.15
04	MASTER BATHROOM	1.55 X 2.25
05	MASTER BATHROOM	1.55 X 2.25
06	MASTER BEDROOM	3.20 X 4.15
07	BEDROOM	3.80 X 4.15
08	BATHROOM	1.55 X 2.25
09	LIVING	2.65 X 2.74
10	GUEST TOILET	1.80 X 1.60



Scan For
Interactive Tour

Total Area **279 SQM**

Townhouses Type A

01	KITCHEN	2.75 X 2.56
02	LIVING & DINING ROOM	6.80 X 4.43
03	MASTER BEDROOM	3.40 X 4.43
04	MASTER BATHROOM	1.55 X 2.25
05	MASTER BATHROOM	1.55 X 2.25
06	MASTER BEDROOM	3.55 X 4.43
07	BEDROOM	3.40 X 4.43
08	BATHROOM	1.55 X 2.25
09	LIVING	2.65 X 2.74
10	GUEST TOILET	1.90 X 1.80



Scan For
Interactive Tour

Total Area **213 SQM**

Townhouses Type A

01	KITCHEN	2.75 X 2.56
02	LIVING & DINING ROOM	6.80 X 4.15
03	MASTER BEDROOM	3.90 X 4.15
04	MASTER BATHROOM	1.55 X 2.25
05	MASTER BATHROOM	1.55 X 2.25
06	MASTER BEDROOM	3.20 X 4.15
07	BEDROOM	3.90 X 4.15
08	BATHROOM	1.55 X 2.25
09	LIVING	2.65 X 2.34
10	GUEST TOILET	1.10 X 1.60



Scan For
Interactive Tour

Total Area **212 SQM**

Townhouses Type B

01	Kitchen	2.75 * 2.96
02	Guest Toilet	1.10 * 1.60
03	Living & Dining	6.80 * 4.15
04	Bedroom	3.30 * 4.15
05	Bathroom	1.55 * 2.25
06	Bathroom	1.55 * 2.25
07	Bedroom	3.20 * 4.15
08	Living	2.65 * 2.74
09	Bathroom	1.55 * 2.25
10	Bedroom	3.30 * 4.15



Scan For
Interactive Tour

Total Area **279 SQM**

Townhouses Type B

- 01 Kitchen 2.75 × 2.56
- 02 Guest Toilet 1.90 × 1.60
- 03 Living & Dining 6.80 × 4.15
- 04 Bedroom 3.70 × 4.15
- 05 Bathroom 1.55 × 2.25
- 06 Bathroom 1.55 × 2.25
- 07 Bedroom 3.20 × 4.15
- 08 Living 2.64 × 2.75
- 09 Bathroom 1.55 × 2.25
- 10 Bedroom 3.70 × 4.15



Scan For
Interactive Tour

Total Area 212 SQM

Townhouses Type B



- 01 Kitchen 2.75 × 2.58
- 02 Guest Toilet 1.10 × 1.60
- 03 Living & Dining 6.80 × 4.35
- 04 Bedroom 3.40 × 4.35
- 05 Bathroom 1.55 × 2.25
- 06 Bathroom 1.55 × 2.25
- 07 Bedroom 3.55 × 4.35
- 08 Living 2.84 × 2.75
- 09 Bathroom 1.55 × 2.25
- 10 Bedroom 3.55 × 4.35



Scan For
Interactive Tour

Total Area 216 SQM

Chalets

Horya





Chalets - 2 Bed

Ground Floor
2 Bedroom + Garden

Internal Area **81 SQM**
Exterior Area **Various**



Scan For
Interactive Tour



Chalets - 2 Bed

Typical Floor
2 Bedroom Typical

Internal Area **74 SQM**
Exterior Area **Various**



Chalets - 1 Bed

Ground Floor
1 Bedroom + Garden

Internal Area **47 SQM**
Exterior Area **Various**



Scan For
Interactive Tour



Chalets - 1 Bed

Typical Floor
1 Bedroom

Internal Area **47 SQM**
Exterior Area **Various**

Floor Plan



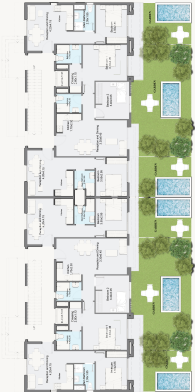

Ground Floor



Typical Floor 1, 2, 3

Cairo-Egypt

Building 217
North Teseen St.
New Cairo
T: +20 12 0008 1190
info@reportageeg.com

Abu Dhabi-UAE | Head Office

Tamouh Tower
28th Floor, Al Reem Island
P.O. Box: 11049
Tollfree: +971 800 77 55 2
info@reportageuae.com

Dubai-UAE

Anantara Business Tower
3rd Floor, Business Bay
P.O. Box: 27446
Tollfree: +971 800 77 55 2
info@reportageuae.com

Istanbul-Türkiye

Maslak Mh. Sömer Sk.
No:4, İç Kapı No:3, Bodrum Kat,
Maslak Office Building (MOB) Sanyer
T: +90 444 4 535
M: +90 531 888 88 81
info@reportage.com.tr

Riyadh-KSA

Building No. 3230
Al Aflaj St., Al Suwaidi
P.O. Box: 12791
T: +966 11 215 1110
info@reportageuae.com

France

8 rue Bayen
F-75017 Paris
+352 26 60 22 11
info@reportageproperties.eu

Luxembourg

1a rue Guillaume de Machault
L-2111 Luxembourg
Luxembourg
+352 26 60 22 11

Moscow-Russia

Yefremova Street 10a, k4/4
Bld sadovye kvartaly
P.O. Box 119048
info@reportagerussia.com

Kampala, Uganda

Plot 4, Philip Road
Near German Embassy
Kololo, Kampala, Uganda
+256 756 111 434 | +256 763 331 572
info@reportageug.com

Kigali, Rwanda

KG 334 ST 10, Nyarutarama,
Kigali, Rwanda
+250738532168 | +250794100607
info@reportagerw.com

Nairobi, Kenya

46 Kabasiran, Lavington
P.O. box 38800-00623
Tel. +254 754 108108 / +254 208 108108

Lagos, Nigeria

No. 2 Obudu Close, Osborne Foreshore
Estate, Phase 1, Ikoyi, Lagos Nigeria
+234 810 859 9924
info@reportage.ng

Baku, Azerbaijan

Azerbaijan, Baku City,
Uzeyir Hajibayov 33 street
+994 10 236 40 46
info@reportageaz.com

Lahore - Pakistan

Plaza No. 185, Broadway
Commercial phase 8, DHA Lahore
+923309991111
info@reportageempire.com





Horya north coast

Where You Belong